



# MANTECH

OPTIMIZE YOUR RESULTS. PROTECT OUR ENVIRONMENT.



## MANTECH PRO SOFTWARE

# SOFTWARE FEATURES

MANTECH Pro™ Software is included with the purchase of any new PeCOD and MT Series systems or available to replace PC-Titrate. MANTECH has an entire team of software developers dedicated to the continuous improvement and feature additions, inclusive to the one-time licensing fee.

## DESIGNED FOR WINDOWS 10 & 11 PRO

- ✓ Run security & antivirus updates concurrently
- ✓ SQL database
- ✓ Admin account NOT required for use or install
- ✓ Customize account permissions

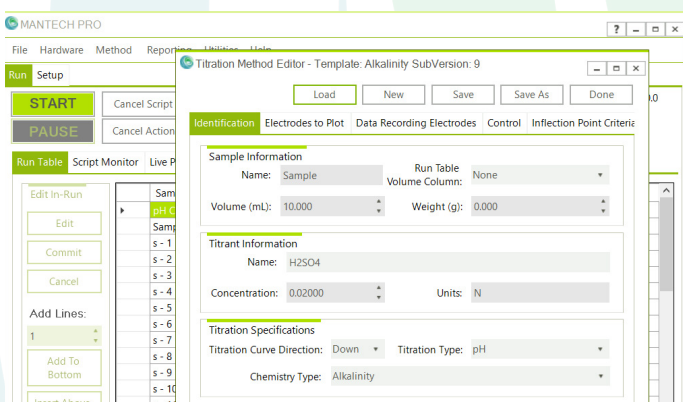
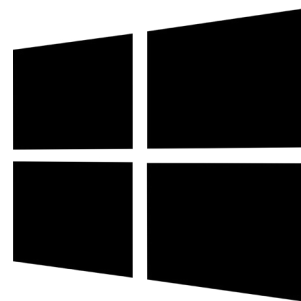

## MULTITASKING CAPABILITIES

MANTECH Pro can perform all functions during a run:

- ✓ Add priority samples
- ✓ Search historical data
- ✓ Edit methods, scripts, reports and more

## FLEXIBLE REPORTING

- ✓ User-defined email or SMS alerts
- ✓ CSV file full import & export LIMS capability
- ✓ Add up to 10 user-defined columns
- ✓ Complete audit trails

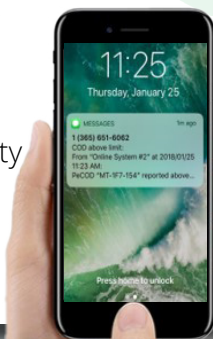

**MANTECH** Date: 2022-06-10 11:05:09 Analyst: mantech

**Sample Report**

Run Template: Demo Run June 7th  
Run ID: 163  
Date Started: 2022-06-10 10:01:46  
Date Completed: 2022-06-10 10:54:43

Sample ID	Script Template	Date Started	Date Completed	pH	TAlkalinity	PAlkalinity	Hydrosides
pH Calibration	pH Calibration MT30	2022-06-10 10:01:46	2022-06-10 10:04:36				
Sample-1	Cond pH Alkalinity MT30	2022-06-10 10:04:38	2022-06-10 10:06:54	5.6230	21.1274	0	0
Sample-2	Cond pH Alkalinity MT30	2022-06-10 10:06:54	2022-06-10 10:10:44	7.4268	129.2736	0	0
Sample-3	Cond pH Alkalinity MT30	2022-06-10 10:10:44	2022-06-10 10:14:27	7.3998	117.3338	0	0
Sample-4	Cond pH Alkalinity MT30	2022-06-10 10:14:27	2022-06-10 10:18:40	7.3844	140.3746	0	0
Sample-5	Cond pH Alkalinity MT30	2022-06-10 10:18:40	2022-06-10 10:22:37	7.3873	123.6843	0	0
Sample-6	Cond pH Alkalinity MT30	2022-06-10 10:22:37	2022-06-10 10:26:29	7.3743	128.6140	0	0
Sample-7	Cond pH Alkalinity MT30	2022-06-10 10:26:29	2022-06-10 10:30:15	7.3909	118.4002	0	0
Sample-8	Cond pH Alkalinity MT30	2022-06-10 10:30:15	2022-06-10 10:34:13	7.3848	128.3116	0	0
Sample-9	Cond pH Alkalinity MT30	2022-06-10 10:34:13	2022-06-10 10:38:07	7.3897	128.6739	0	0
Sample-10	Cond pH Alkalinity MT30	2022-06-10 10:38:07	2022-06-10 10:42:05	7.4048	125.9932	0	0
Sample-11	Cond pH Alkalinity MT30	2022-06-10 10:42:05	2022-06-10 10:46:07	7.3997	127.8127	0	0
Sample-12	Cond pH Alkalinity MT30	2022-06-10 10:46:07	2022-06-10 10:50:15	7.4175	137.9263	0	0
Sample-13	Cond pH Alkalinity MT30	2022-06-10 10:50:15	2022-06-10 10:54:43	7.5445	138.1201	0	0

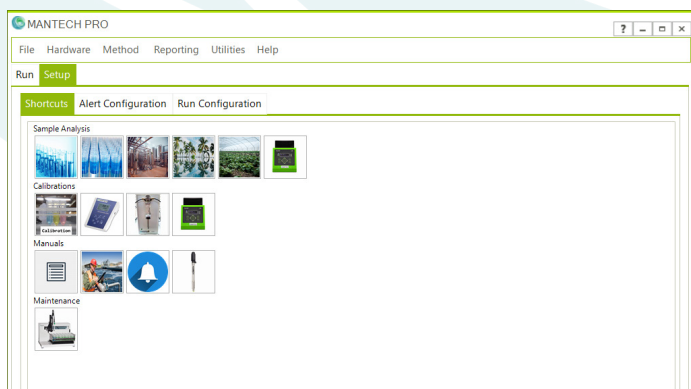

## INTUITIVE USER INTERFACE

- ✓ Custom shortcut buttons
- ✓ Live view of color coded system actions
- ✓ Drag and drop Excel functionality
- ✓ Multi-language capability
- ✓ Live view and saved titration and calibration plots

# EXTEND THE LIFE OF YOUR MANTECH

## ATTENTION PC-TITRATE CUSTOMERS:

As a result of the major security updates Microsoft has implemented, MANTECH cannot guarantee that PC-Titrate will operate if updated to Windows 10 Pro and Windows 11 Pro operating systems.

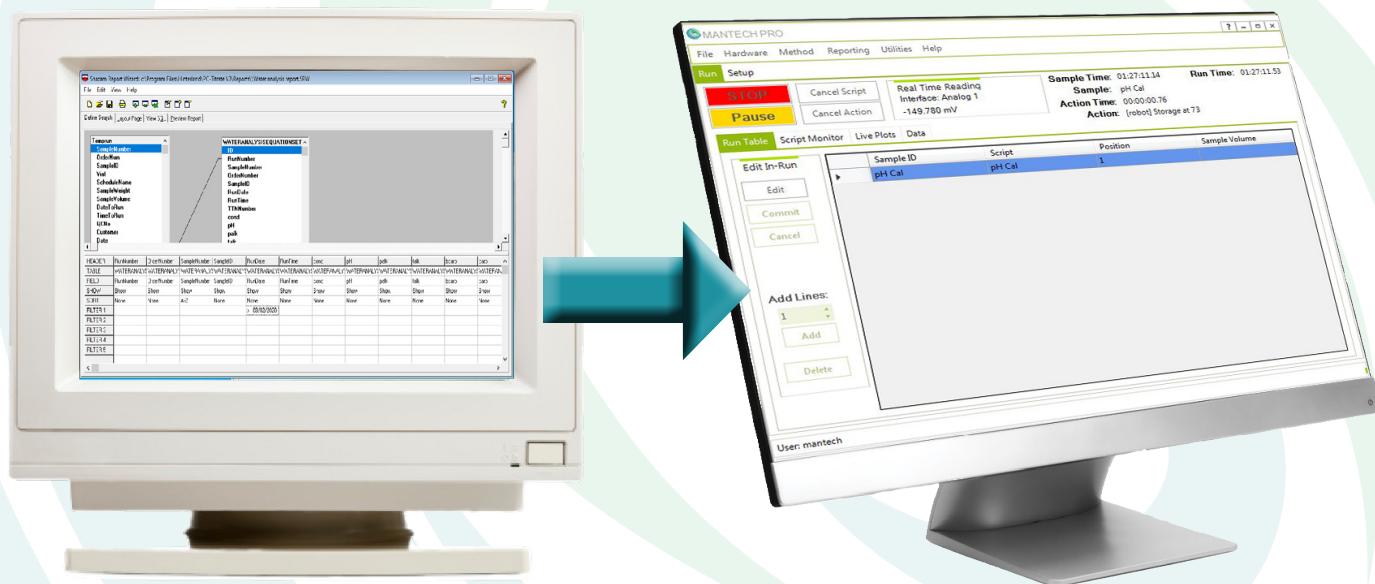

- **Improved IT security** designed for Windows 10 and 11 to safeguard your analyzers and data
- **Compatible to existing hardware**, except old style burets and 4310 conductivity meters
- **No downtime for installation** as PC-Titrate and MANTECH Pro run on same computer and hardware
- **Minimal training required** featuring familiar functionality with improved flexibility and additional features

## TRADE-IN OFFERS AVAILABLE

Upgrade to MANTECH's [latest IoT hardware!](#)

**FIND OUT IF YOU'RE ELIGIBLE TODAY!**

# MANTECH PRO SUPPORTS

## PeCOD®

*Rapid, Safe & Green COD/BOD Analyzer*



## MT SERIES

*Environmental Titration & Multi-Parameter Analyzers*



PeCOD	pH	Alkalinity	Turbidity
Estimated BOD	Electrical Conductivity (EC)	Fluoride	Ammonia
'Optimized' TOC	Hardness	Color	Chloride
Acidity	Soil pH & Conductivity	Kappa	FOS/TAC (VFA)
Salinity	Sulfide	Permanganate Index (PI)	ORP
Nitrate	Free & Total Sulfites	Walkley Black	<a href="#">and more</a>

## WE'RE HERE TO HELP!

### SELF-HELP LIBRARY



Content sensitive GIFs to guide analysts.

### REMOTE CONNECTION



Secure connection for direct interfacing & support with a MANTECH representative.

### ON-SITE REPRESENTATIVES



[MANTECH Technical Representative](#) on-site or through our [distribution network](#).



5473 HIGHWAY 6 NORTH  
GUELPH, ONTARIO, CANADA  
N1H 6J2

[WWW.MANTECH-INC.COM](http://WWW.MANTECH-INC.COM)

[INFO@MANTECH-INC.COM](mailto:INFO@MANTECH-INC.COM)

+1 (519) 763-4245 OR +1 (866) 763-2122

**VISIT OUR WEBSITE**

**REQUEST A QUOTE**

© 2023 MANTECH. All rights reserved.

PeCOD® is a registered trademark of  
MANTECH.